

CONVENTIONALLY APPROVED THE PLAN AND NOTICE
ISSUED BY THE BUILDING CONTROLLER HERETO
PLACED BY THE BUILDING CONTROLLER HERETO
HOLD ON 03.12.2020. A RECOMMENDED

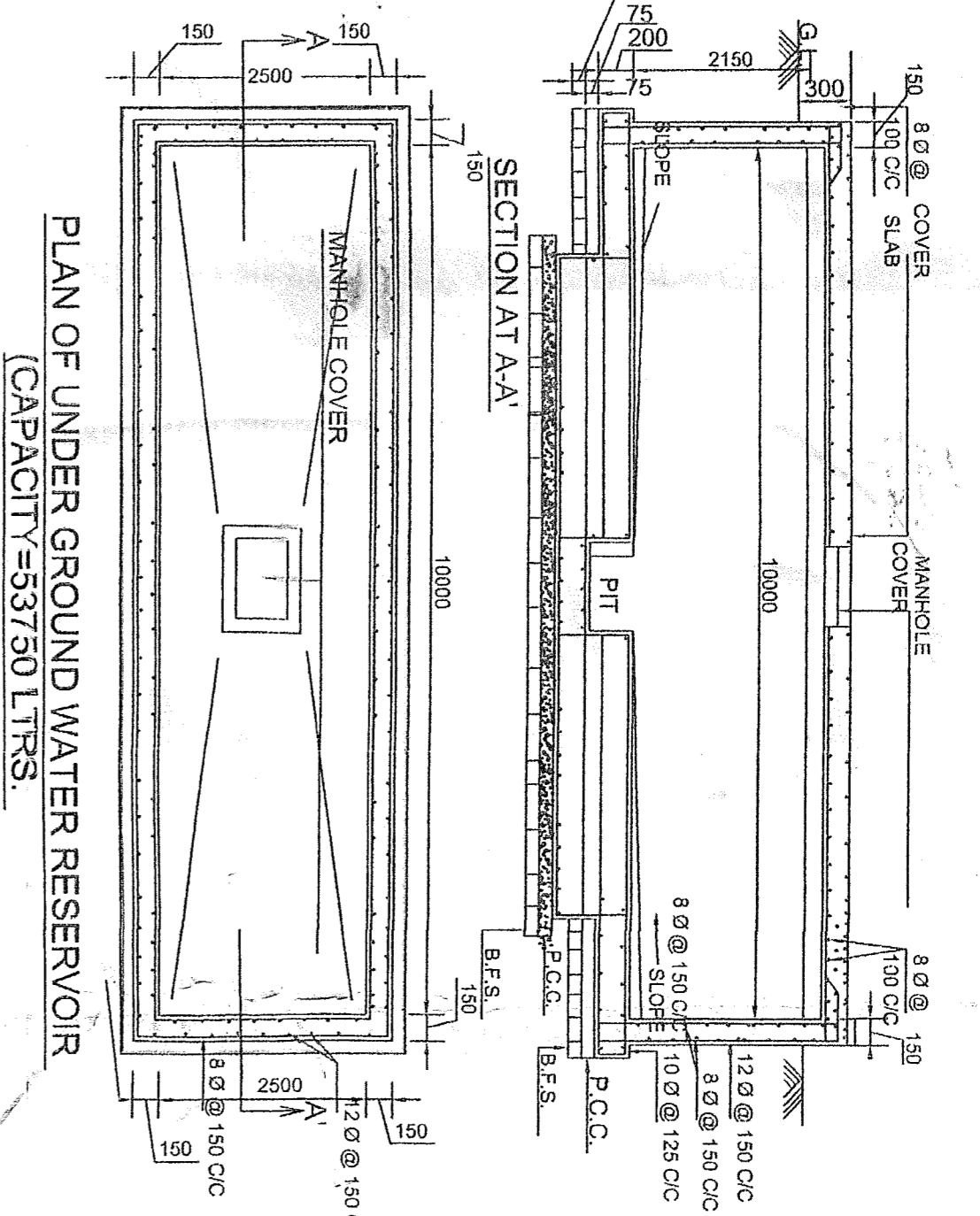

Valid for Three Years
From the Date of Sanctioned
14th Dec 2021

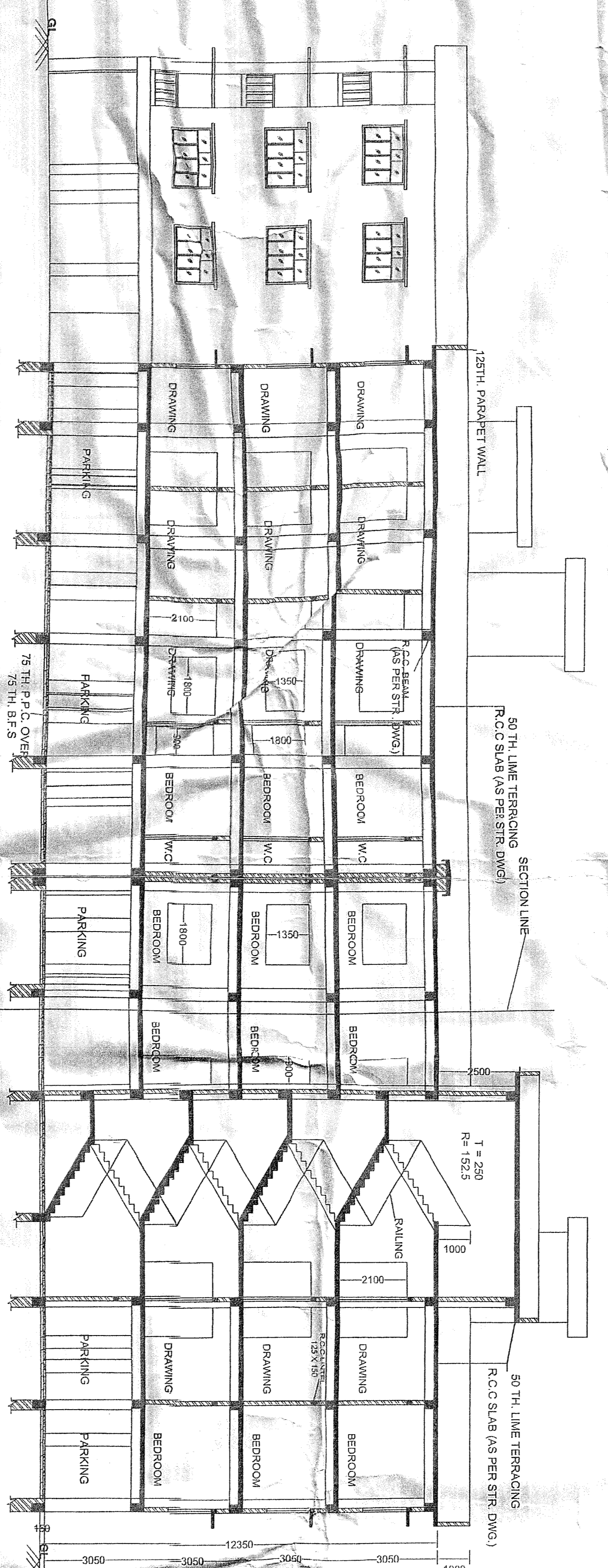

SECTION THROUGH Y-Y'
SCALE - 1:100

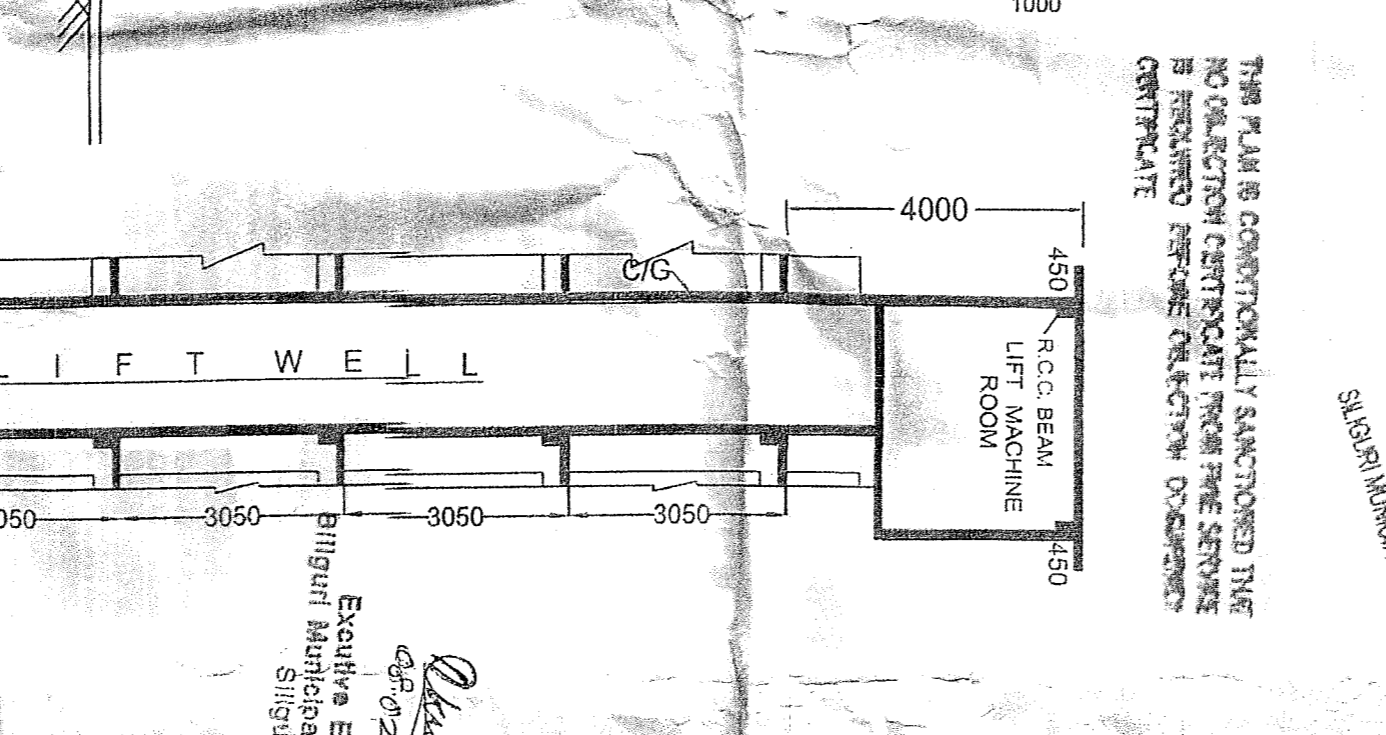

SECTION THROUGH C-C'
SCALE - 1:100

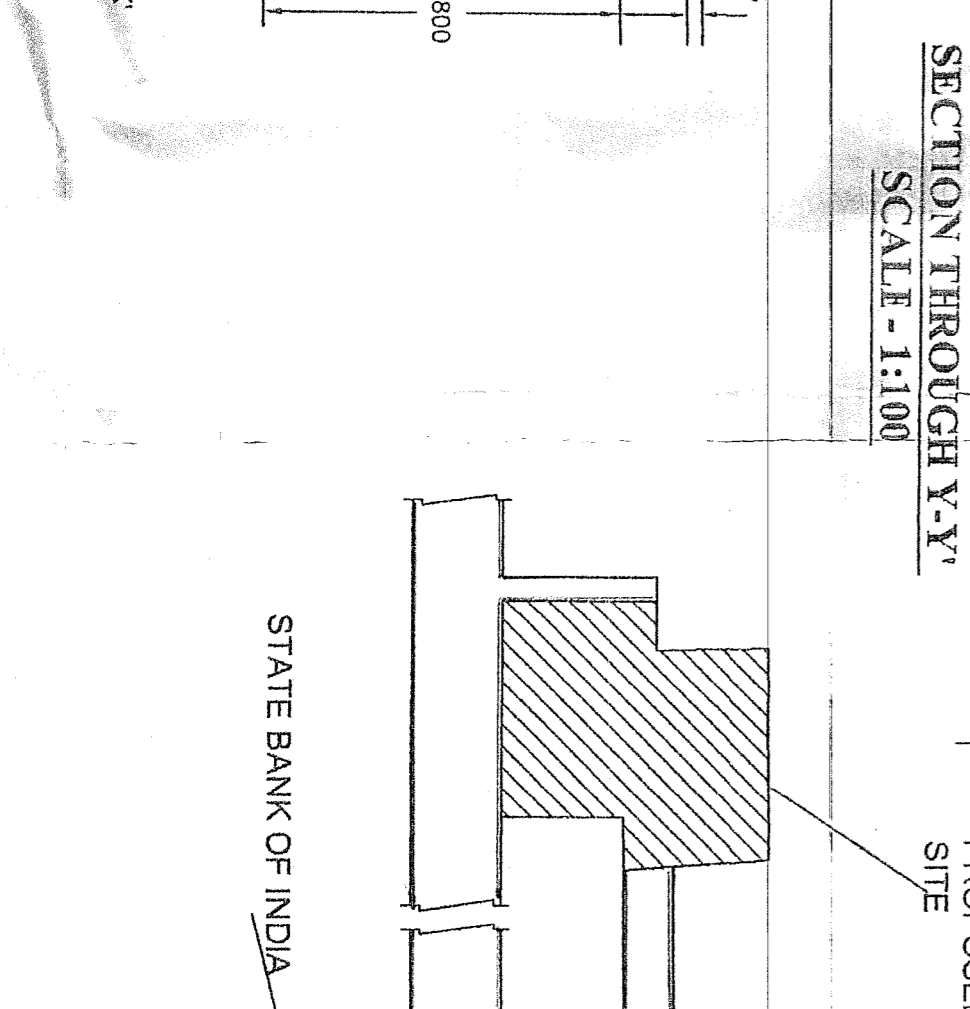
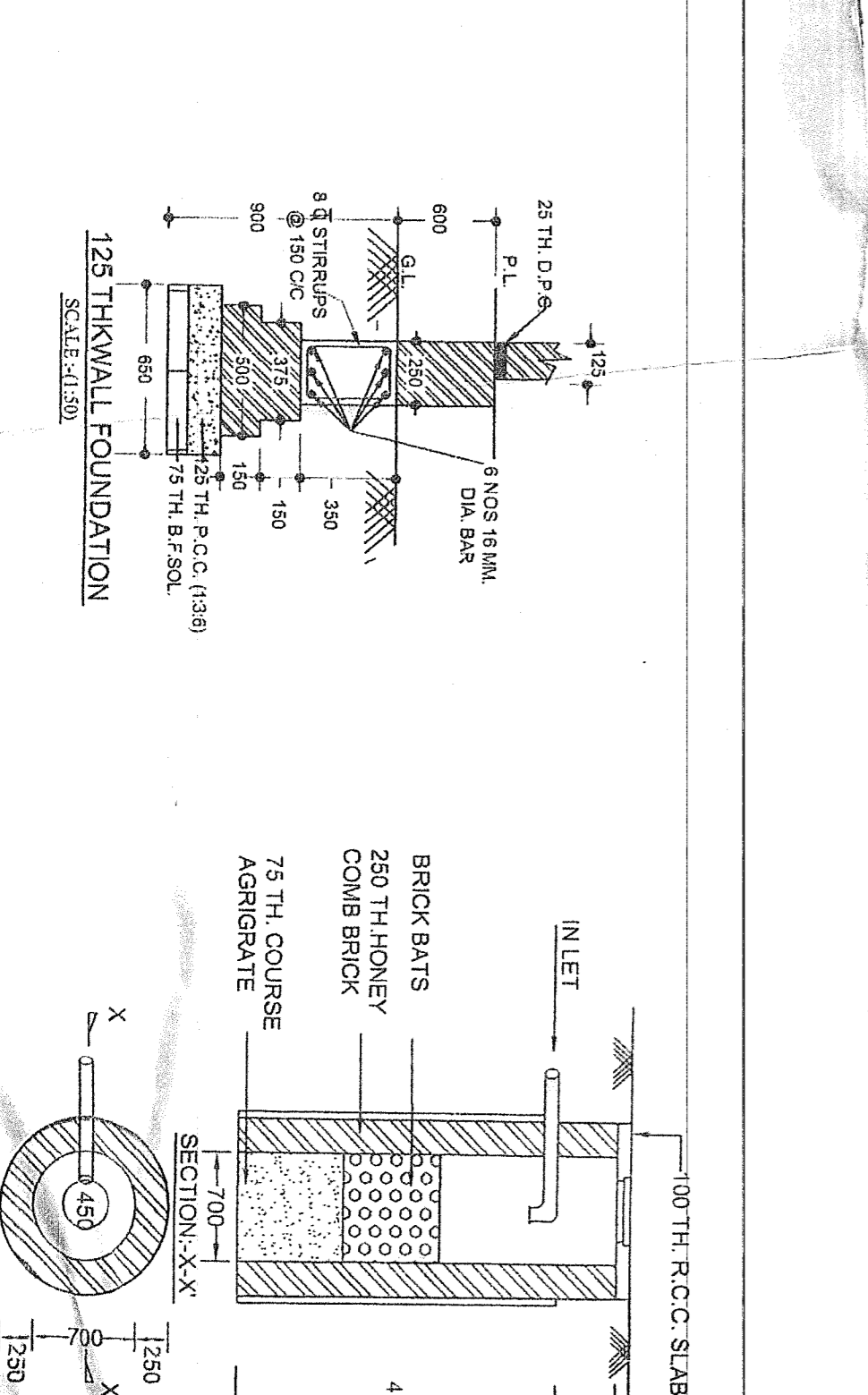

LOCATION PLAN
SCALE - N.T.S.

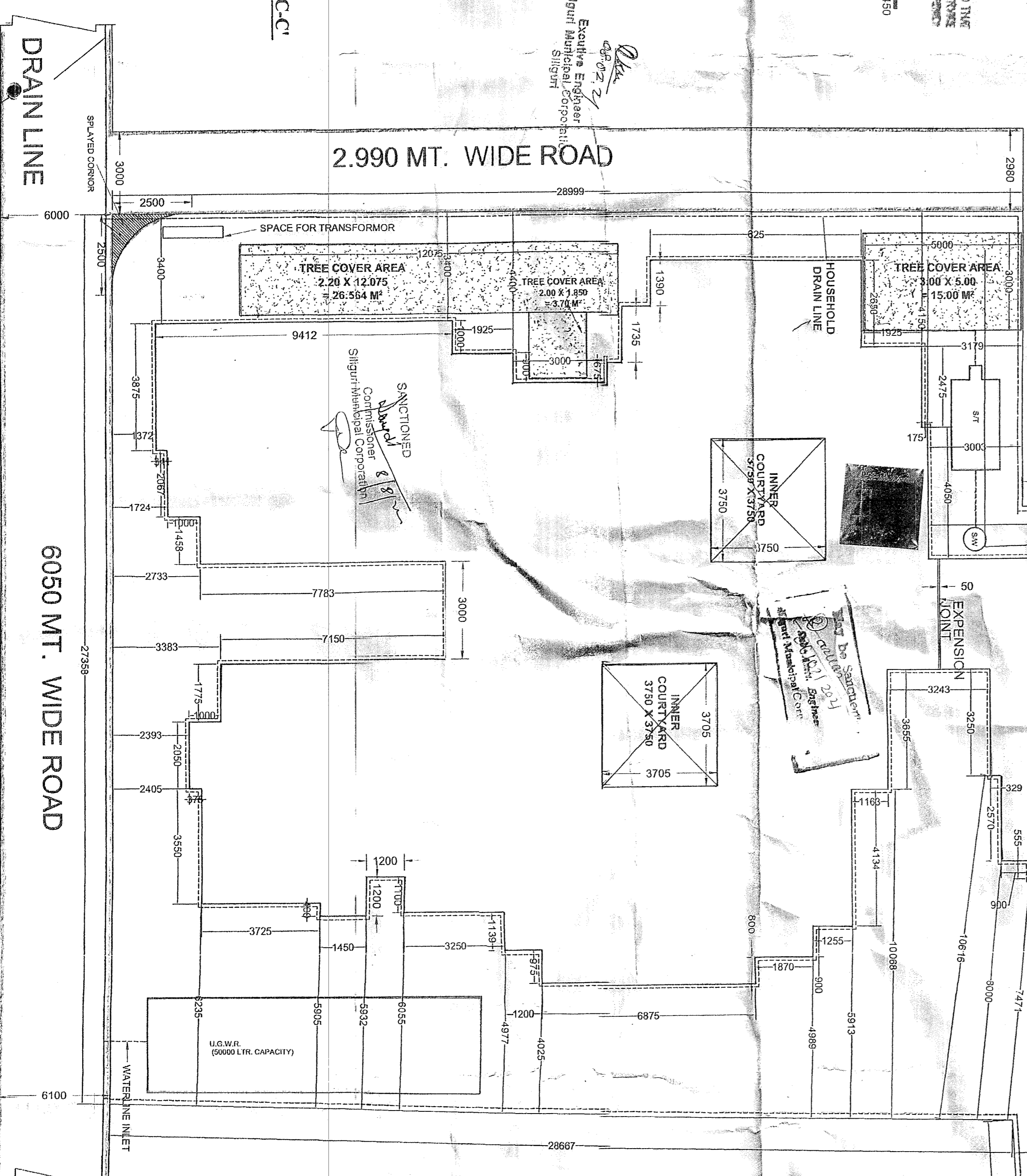

SITE PLAN
SCALE - 1:200

(SEMI PUCCA RESIDENTIAL BLDG- Ht. 3.90 Mt.)

LAND & HOUSE OF RAKESH SINGH

LAND OF LALAN PRASAD GUPTA AND BABAN GUPTA
(THREE STORED RESIDENTIAL BLDG- Ht. 10.0 Mt.)

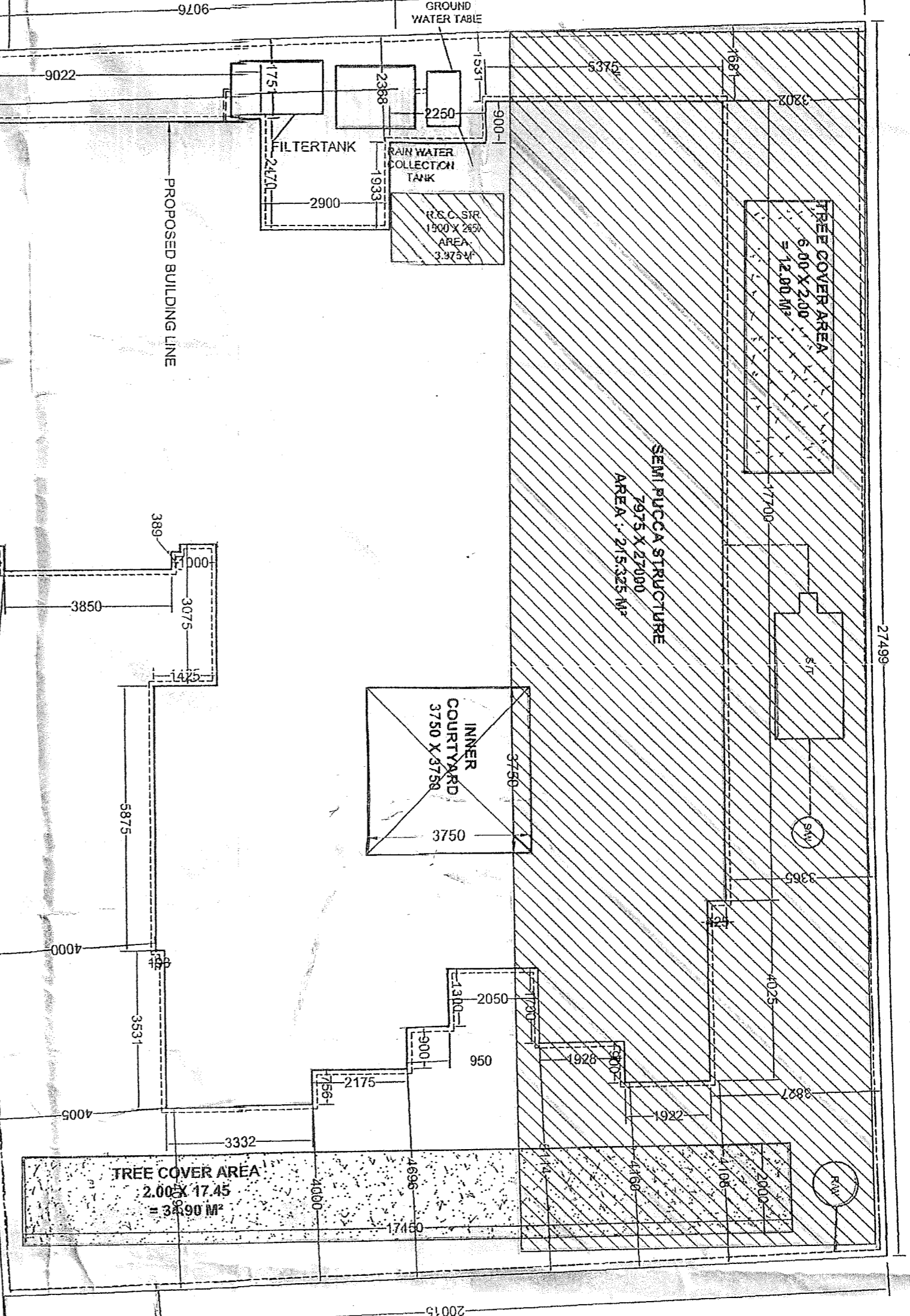

LAND OF LALBABU JAISWAL
(VACANT LAND)

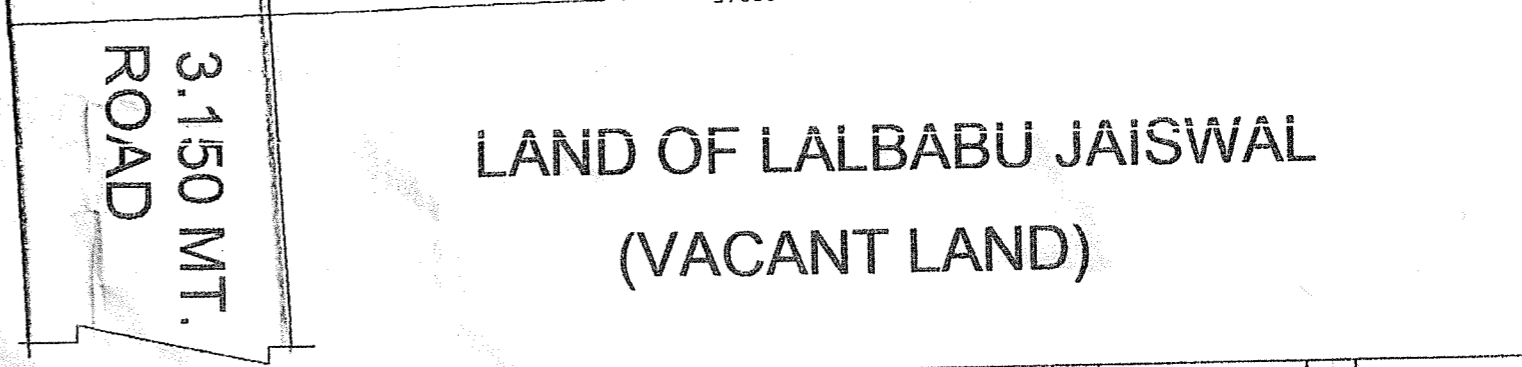

LAND OF SURENDRA PRASAD CHOWRASIA
(VACANT LAND)

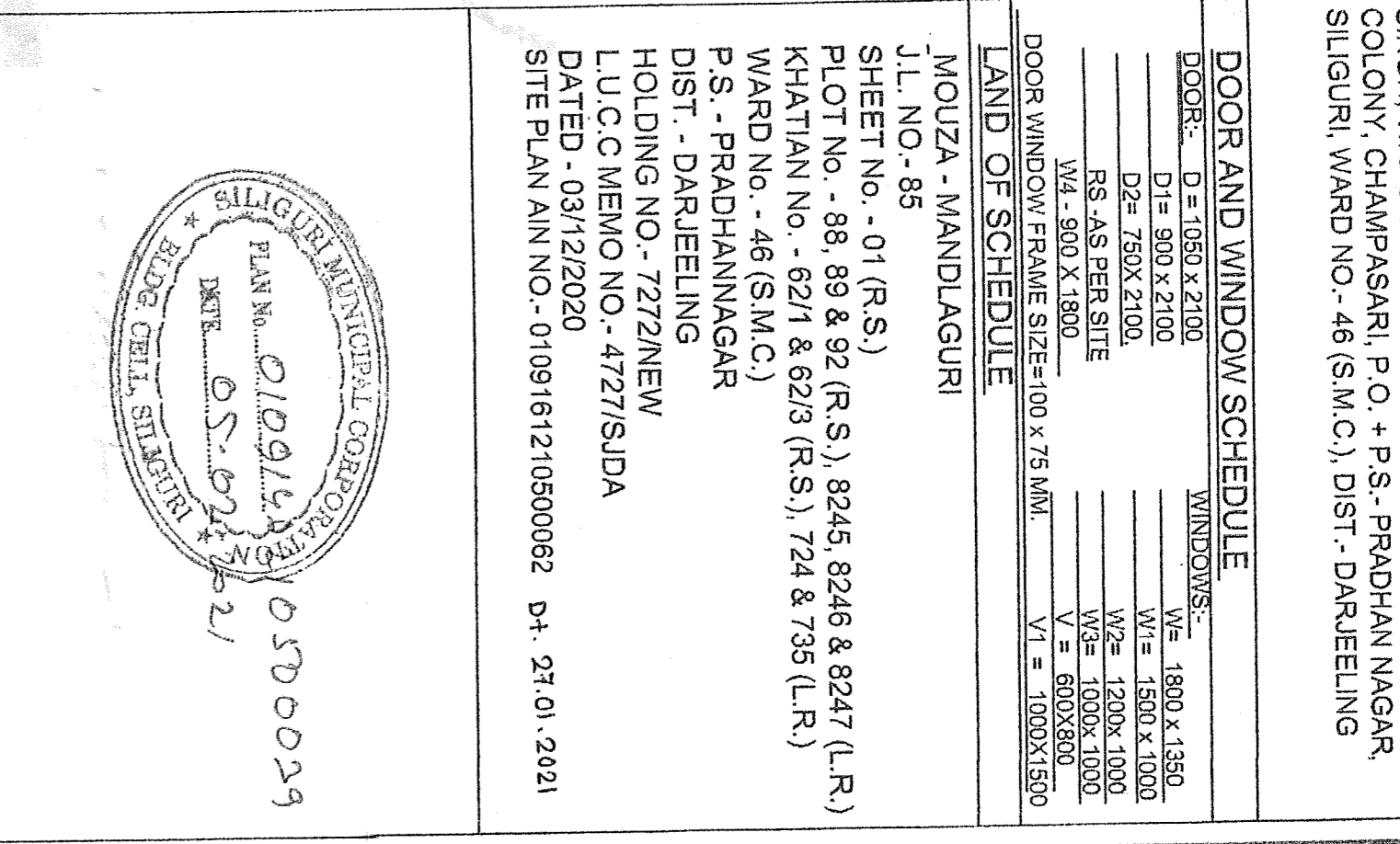

SITE PLAN AN NO.- 01/09/16/21/0350082

PROJECT TITLE:-
PROPOSED PLAN SHOWING GROUND (P) + THREE
STORED RESIDENTIAL BUILDING OF T. SRI AJIT KUMAR
SINGH, W/O SRI RAM SAKHA SINGH & 2. SMT. SEEMA DEVI
SINGH, W/O SRI AJIT KUMAR SINGH AT JYOTINAGAR
COLONY, CHAMPASARI, P.O. + P.S.- PRADHAN NAGAR
SILIGURI WARD NO.- 46 (S.M.C.), DIST.- DARJEELING

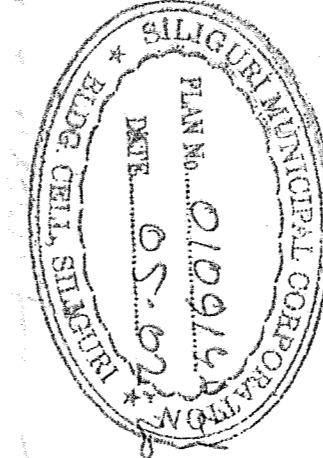

PLANNING NO. 0109/16/21/0350082
DATE: 03/12/2020

DECLARATION
I, the undersigned, being the owner of the above mentioned land, hereby declare that the plan and sections submitted herewith are true and correct and conform to the provisions of the relevant laws and regulations. I also declare that the plan and sections are submitted for the purpose of obtaining the necessary permissions for the construction of the building on the said plot.

SIGN OF OWNERS
Sema Devi Singh

SIGN OF L.B.S.
Sema Devi Singh

SIGN OF STRUCTURAL ENGINEER
Sema Devi Singh

PLANNERS & DESIGNERS ASSOCIATE
TEJARI BHAWAN 2ND FLOOR
MAIN SARAKAR ROAD
NEAR SARKAR MORE
SILIGURI (W.B.)
731 001 2019
0353-257251 (O)
0353-257251 (M)

SHEET NO - 3/3